目標地図　荒川地区

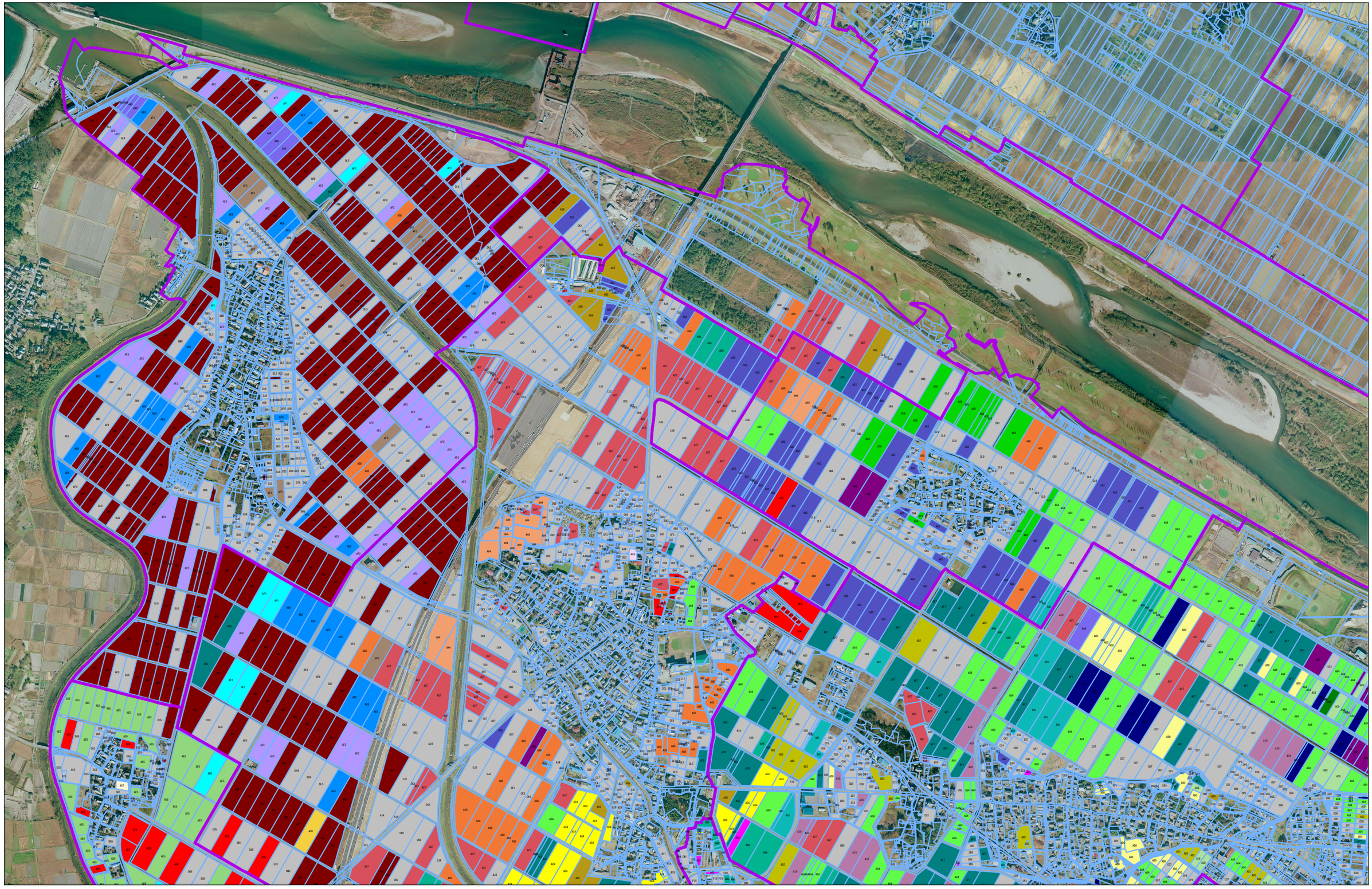

1：10000